BLOEMFONTEIN 1989

The 1989 show was the best ever in terms of support with 240 ponies entered, and just about all of them were there. Fortunately the quality of the exhibits was equal to their numbers and particularly in Section A breed classes, any place was a considerable achievement. The Section A's enjoy the highest standard of the breeds here, and it is so interesting to look at their pedigrees and see how they are bred. This year's Supreme National Champion Section A, Cheeky Midnight, although locally bred for several generations, traces back to Gredington Ifan (Coed Coch Madog/Coed Coch Sidan) born in 1954 and imported many years ago; the lovely Gredington Hogennig (a granddaughter of Tregoyd Starlight) and Abergele Nars (Coed Coch Madog/Clan Belle). And, just to prove what good bloodlines are worth, his young son, Bevlon Pride, won the 4 to 10 year old stallion class.

The 2-4 year old mare class was won by Bukkenburg Stella and the 2-4 year old stallion class by Bukkenburg Nerog, both progeny of Coed Coch Nerog. Senior Champion mare, Bwenzi Robyn goes back to Coed Coch Seryddwr and Criban Sara on both her dam's and her sire's side of the pedigree, and is also a granddaughter of Revel Siesta (by Revel Light). Robyn's daughter was placed 2nd in the mare 2-4 year class, once again proving that the bloodlines are consistent.

Progeny of Coed Coch Nerog were placed consistently and eventually the progeny group was won by three Nerog progeny with another Nerog progeny group second. Nerog's progeny have won this class seven times now and his record is not in danger of being beaten.

Mr PAM Streicher and Mr MG Wessels who have the biggest studs in the country did consistently well in the breed classes; Mr Streicher taking the first three places in the filly foal class, but being beaten for champion foal by Mr Wessels' colt, Midspruit Henry.

Section B Supreme Champion, Bukkenburg Hilda (by Firby Cronos – son of Chirk Crogan) was shown by a new breeder, Mrs Bernice Galway. Section B classes were very much better supported than usual this year and the quality was good.

Mrs Galway went on to win the Partbred Supreme Champion with Foresyte Valiant Vesta (a daughter of the great Valiant who laid the foundations of our Section B and Partbreds), and took several other partbred classes. She was also a first time exhibitor at this show. Bernice has since been shopping in England and has purchased the very beautiful Rotherwood Pirate King.

Cobs were very thin on the ground with only 8 percent (C and D combined). Supreme Champion was Bukkenburg Cob (a son of Persie Nimrod out of a daughter by Oak Hatch Flight) and owned by Mr Streicher. This stallion has also excelled in ridden classes.

The very young pony, Heatherlands Golden Girl, owned by Delia Gardner and ridden by Shannon Claase dominated the partbred ridden classes, winning Show-pony, Riding Pony, Rider under 18 years, Working Pony and Show Hunter, with minor placings in other classes. She is a lovely Dun, sired by Section B Foresyte Cambrian Golden Gorse and out of a 75% TB 25% Arab mare.

Driving classes were very strong indeed with up to 26 entries in the single harness classes and 25 in the double harness classes. There were 15 entries in the very demanding tandem class which was won by Beverli Katz driving Cheeky Pep and Bukkenburg Valour. Single Harness Supreme Champion was Uyzel Bioci (by Hinton Heather Bee and out of a daughter by Revel Society) owned by Mr Wessel Swart and the Supreme Champion Double Harness was won by a pair of Section B's for the first time ever; Hydown Huntsman and Hydown Olympic Bronze (both sired by Greenlinks Olympic Marathon), owned by Mr Muis Muller, and bred by Derek and Pat Moore.

Highlight of the show was the truly spectacular Span of 8 Championship. Seven spans were entered, and 5 finally made it to the ring. Mr Myburgh Streicher's beautiful team of grey Section A mares took the top honours, and every pony in the team was a Bukkenburg!

It is notable that over 50% of the ponies at the show were either Bukkenburg Ponies (bred by Mr Streicher) or of Bukkenburg breeding. Supreme Champions Sec B and Cob were both Bukkenburgs, and Bukkenburg were also very successful in Section A and Partbred classes.

The show was ably judged by Mr Gwyn Berry of the Betws Stud in Wales, whose personality, experience, consistent judging and expertise were enormously appreciated by the exhibitors.

First published in the 1990 Journal of the Mother Society

All photographs by Farmer's Weekly

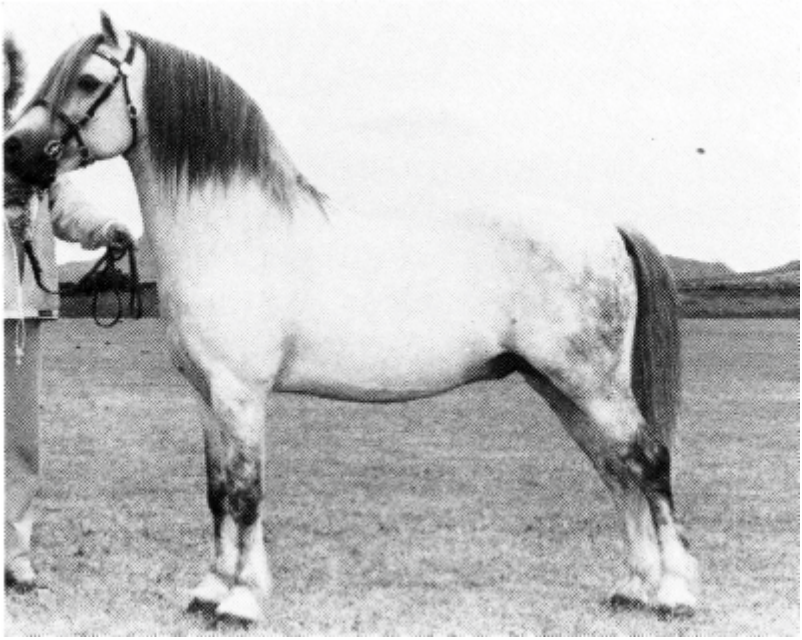

Supreme Champion Section A: Cheeky Midnight

Reserve Supreme Champion Section A: Bwenzi Robyn

Supreme under saddle: Heatherlands Golden Girl

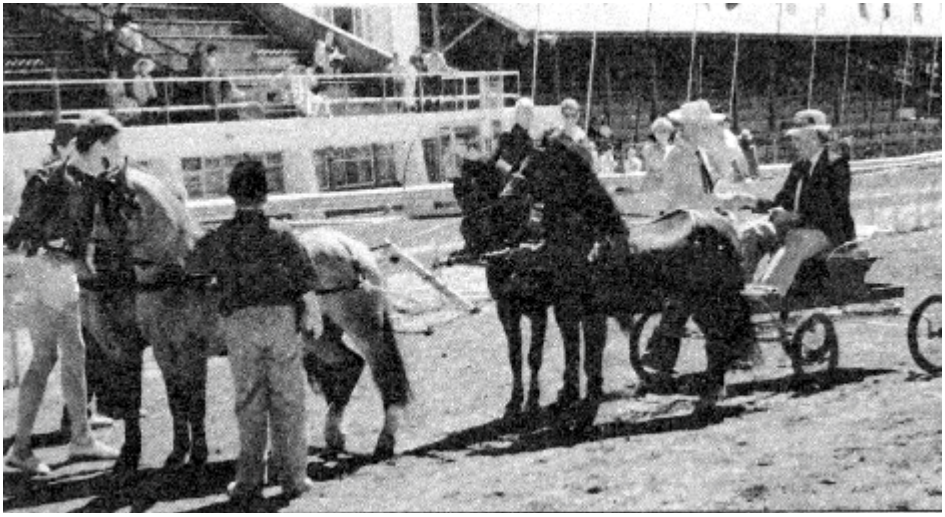

Champion Four In-Hand Team of Katz and Swart driven by Kleynhans

Jurie Wessels of the Midspruit Stud who was the Chairman of the Organising Committee of the show also participated in the show, here seen with his Tandem team, coming third in the Championship.

The Van Niekerk Team of Eight in action – One of the 5 teams present

More than 240 ponies participated in this show in Bloemfontein which can be considered as a central venue for all the studs spread throughout Southern Africa. However, it still required a 1000km journey for those coming from the Cape. Gwyn Berry considered that the quality of the Section A's were on a par with those found in the Royal Welsh Show which was music to the ears of the South African breeders.

THE CONVERSION OF NIGEL

I had, in common with many other wives, a non-horsey husband. Oh, when we first met he showed polite interest in my equestrian activities, but this eventually turned to indifference and thence rapidly down the scale, until at times it became outright and open hostility! To those who have found themselves in a similar position, I need not explain the problems this can cause!

I had tried to get him interested in all the various aspects of my 'horsey' life – an offer of riding lessons met with "No Way!", a request that he accompany me into the show ring with the mare and foal met with "Not Likely!". He was not willing to groom, and in the end he would not even spectate.

So, we had reached a dead-lock, and when he refused to even meet me half way, I became resigned to the fact that the ponies were to be the root cause of every argument we were ever to have – if I was late home, it was their fault; If we were hard up, it was their fault. If he caught a cold, somehow it would be their fault!

Imagine my surprise therefore, when he announced one day, totally out of the blue, that he would quite like a pony and trap. After picking myself up off the floor, I decided that he must have had a sudden mental aberration, and pushed the matter to the back of my mind. However, he began scouring the 'horsey' column of our local paper, reading out all the vehicle for sale ads. Then one Tuesday in July 1985, I sold a Sec B filly, and Nigel asked if we were putting the money from the sale towards the trap.

In my best I'm-not-really-listening tone, I simply said "Alright dear", and quickly turned my thoughts to the next Fayre Oakes Sale.

The following Friday saw me being whisked some 80 miles away to look at the Norfolk Cart. By the Saturday evening that cart was in our garage, before I'd even had time to point out that all of our ponies were under the age of two, and we had nothing to pull the damn thing with!

Sunday saw him dusting and polishing, and most of our friends, who thought they knew him well, turned up to watch this amazing transformation with disbelief.

Over the next few weeks, Nigel's non-stop nagging finally turned up a pony to borrow, in the portly shape of Sinbad, a little skewbald cob, and for the rest of the

summer we enjoyed idyllic weekends trotting round the country lanes. Even Richard, our two-year old son, who would winge after only ten minutes in the car, was content to sit in the trap for two hours at a time, in blissful silence.

By the autumn I had to concede that this was no passing phase. Nigel had joined the B.D.S. *(ed - British Driving Society)* and proudly swapped his badge from jacket to jacket according to the weather, and wore his B.D.S. tie to work. In October, therefore, a trip to Builth Wells produced Eastwood Princess, a four-year old section C mare. For Nigel, it was love at first sight, but as I was expecting our second child in 1986, we turned her away for the winter, and in the spring sent her away to be broken to harness by Mr Palmer of Cottingham. She returned to us some two months later, four weeks or so before our second son, Phillip, was born. This meant that by necessity, Nigel had to do most horsey things by himself.

The course of one year therefore, has seen the total conversion of my non-horsey husband, thanks to Sinbad, Princess and the Norfolk cart. He now mucks out and grooms, can lunge, long rein and put on a complicated array of harness! His conversation has become full of technical jargon with strange words for 'left' and 'right', and he now races me for the Horse and Hound when it arrives, instead of just complaining about the paper bill!

So I hope that this story will lend heart to anyone else who has suffered as I did. There are many spheres of equestrian life, and it is worth trying to find one which can combine the interest of both people. I had never given driving a thought until Nigel started, but now I thoroughly enjoy it, as do our two children, and we are able to go out together as a family.

My only problem now is dealing with the fact that he speaks far more nicely to his pony than he does to me!

J.M.M. 1986
First published in the 1987 Journal of the Mother Society

---------oooooooooOoooooooo---------

The horse's engine is in the rear. Thus you must ride your horse from behind, and not focus on the forehand simply because you can see it.

Honor lies in the mane of a horse. ~ Herman Melville

Speak your mind, but ride a fast horse. ~ Anonymous

Trust in God, but tie your horse. ~ Anonymous

Horses are so forgiving. ~ Tom Dorrance

A horse! A horse! My kingdom for a horse! ~ William Shakespeare

As a horse runs, think of it as a game of tag with the wind. ~ Tre Tuberville

And God took a handful of southerly wind, blew his breath upon it, and created the horse. ~ Bedouin legend

A pony is a childhood dream, a horse is an adulthood treasure. ~ Rebecca Carrol

"A dog may be man's best friend...but the horse wrote history." ~ Author Unknown

HORSE OF THE YEAR 2019

Section B Champion: Audhumlah Sparkling Fairy

Section C Mare Champion: Hywi Madonna (Imp)

Section C Mare Champion: Rhinestone White Gold

Section D Mare Champion: Freyja Fflam Goch

HORSE OF THE YEAR 2019

Section D Barren Mare Champion: Fronarth Georgette (Imp)

Partbred Stallion Champion: Waterside Solitaire

Partbred Barren Mare Champion: Freyja Pentre

Partbred Mare Champion: Waterside Love Story

HORSE OF THE YEAR 2019

Champion Purebred Ridden: Freyja Victor Bach with Teagan Speropolous

Champion Purebred Working Hunter: Waterside Angel's Song

HORSE OF THE YEAR 2019

Champion Purebred Hunter: Freyja Victor Bach with Teagan Speropolous

Champion Partbred Working Hunter: Waterside Society Scandal with Julian

HORSE OF THE YEAR 2019

Champion Partbred Young Child's Pony: Freyja Silver Jet with Ella Syndercombe

Champion Single Harness: Gwyddls Show Time with Tinua Sonnekus. ShowTime was also the Champion Section A Stallion in-hand

BLINKERS

Any part of the harness that is unnecessary should be discarded, and when it is an appendage that deprives the horse of the proper use of his senses, and generally does not improve his looks, there is still more reason for discarding it. Like so many other things in connection with horses, blinkers have been used for so many years that most people think they are an indispensable part of the horse's harness. They are not. On account of their general use, young horses are first trained (or should I say broken!) to harness in blinkers (or blinders). Consequently, horses get used to them and shy, or go awkwardly, at first without them. There is no sound reason why the use of them should not be discontinued. To say that a horse will shy at the turning wheels behind is nonsense. Any horse can be trained to drive without them in a few days. Anyone who declares to the contrary is exposing his lack of experience and knowledge of the subject. Army horses never wear them, and we never hear trouble. Railway companies' horses do not wear them, and on the American continent, harness without them is quite common.

If horses were first trained with open bridles, not only would they go well but they would go much better, because they would be able to use their eyes and see; and a horse must be able to see the object that frightens it. Nothing looks nicer than a horse's eye exposed; it is one of the most beautiful parts of the anatomy. A horse with an open bridle can see danger and avoid it. In driving a tandem through crowded thoroughfares, I always use an open bridle on the leader so that the horse can keep clear of bad motor drivers and other dangers. Unfortunately, it is necessary to use blinkers on the wheeler to keep the leader's reins away from his eyes.

Their continued use undoubtedly is due to custom, and to some people thinking that they improve the look of the horse – how can they?

However, when blinkers are used, it is essential that proper attention be paid to their fit. On no account must they touch, or be close to, the eye. They should be quite rigid, and be at least an inch from the eye. It is so common to see dilapidated blinkers on a horse, which rub the eye, or even hit the eye when the horse is in motion. There is no excuse for this cruelty. It would be wiser to cut them off, if it is a question of expense in keeping them in good repair.

Major Reginald S Timmis, D.S.O.
Modern Horse Management 1929

BEARING-REINS (OVER-CHECKS)

As in the case with blinkers, the use of bearing-reins is mostly due to custom. They have been used so much that people are apt to think they are a necessary part of a horse's harness. They are not. They are, as a rule, useless and detrimental. They are certainly no help to a good horseman; and in the manner they are so often used are positively detrimental.

Like so much else connected with horses, they were introduced for a definite purpose – to prevent a horse, when left standing, from getting his head down sufficiently low to tread on his reins. That is their use and their sole use.

I have yet to find a horse that will not go better, after a few days' proper handling, without a bearing-rein. Owners have often declared that a certain horse could not be driven without a bearing-rein, and it has always proved either that they have not the knowledge or the hands to drive properly, or that they have been entirely in the hands of the coachmen, who have found it less trouble to drive with the head well up by mechanical means.

A horseman uses his hands to mouth a horse and drive it; a heavy-handed driver finds a bearing-rein helpful to him.

An important point to remember is that a horse when pulling must be able to get his head down. How far he puts it down depends on the load, and it is put yet further down in going uphill. A bearing-rein, except when used merely to prevent a horse getting his head down and stepping on his reins when standing, interferes with the lowering of the head and so prevents the horse from putting his weight into the collar.

Thousands of horse-power are lost by the use of bearing-reins by horses not being allowed to lower their heads as, mechanics teach us, is essential. For economical, as well as humane reasons, then, the bearing-rein should never be used.

Great cruelty was common in connection with private carriage horses a few years ago; the gag type of bearing-rein then extensively used was the worst of all. Its use implied the grossest lack of knowledge of horses on the part of those that drove behind them. The best turn-outs never have bearing-reins. The drivers prefer the public to think they are good and capable at their job.

The excuse made by the ill-informed that bearing-reins prevent stumbling will bear very little investigation. Whenever a tightly-checked horse falls or stumbles,

he is unable to recover himself unless the bearing-rein breaks. Mechanics supply the reason: when the horse stumbles, he unconsciously throws his head down to recover his balance; if he cannot, then he falls. This always happens if the bearing-rein does not break.

Bearing-reins will never make a horse carry his head higher, except when actually in position and forcing it up by mechanical means; nor will they prevent a horse getting his nose into his chest. A horseman can cure either of these faults in a very short time.

By bearing-rein is meant the side-reins that hook on to the back-pad, and on each side pass through loops near the hose's ears and down to the bit. In the gag bearing-rein, they pass through the side-loops near the ears, down through the rings on the bit, and up again to the sides of the head-stall; thus giving double leverage on the horse's mouth.

The overhead check-rein is attached to the back-pad and to the top of the head-collar at the poll, or it may pass over the poll and down the face, bifurcating and being fastened on each side to a small bit in the mouth. The overhead-check was invented for use on the trotting-horse race-track. Personally, I believe from experience that a horse will trot just as well without his head being checked up high and his nose stuck forward. But, granted that they are of use on the track, their advantage ends there. One always sees these reins unhooked the moment a race is over, and never hooked up until just before the race.

There is therefore no excuse in using these checks on horses. They reveal bad horsemanship or lack of knowledge. Harness-makers should know better than to add such impediments to their harness.

Nothing looks more graceful than a free neck well arched, and nothing looks more uncomfortable as well as unsightly, than the horse with his neck held rigidly in an unnatural position, tugging and worrying all the time. Any form of check prevents that free and graceful movement which appeals to a horse-lover. Bearing-reins interfere with breathing, distress the horse and cause him to fret, and ruin the temper of a nervous animal. Bearing-reins, and particularly the overhead check-rein, are responsible for many diseases. The more common are parotitis, pharyngitis, laryngitis, various diseases of the œsophagus and trachea, of the tongue, teeth and lips, injuries to the gums, roaring, poll-evil, fistulous withers, sores under the tail, disorders of the brain, cerebro-spinal meningitis, etc.

A book published in London some years ago contained the names of nearly a thousand veterinary surgeons who denounced the use of bearing-reins, except very loosely, as previously explained, and described the many diseases and evils which arose from the use of tight or moderately tight bearing-reins or checks.

Such great authorities as Dr Fleming, Prof Axe, Prof Rutherford, and the leading veterinary and medical journals, have openly condemned their use, as being cruel, injurious and useless.

Fashion, and nothing else, was responsible for this abominable cruelty.

Major Reginald S Timmis, D.S.O.
Modern Horse Management 1929

An intelligent master or trainer can make an intelligent horse. It is a stupid trainer that makes the so-called stupid horse. A horse develops in a marked way the characteristics and intelligence of his trainer or master. ~ Reginald S Timmis

The character of the horse depends, as in human beings, as much on the parents as on the influence of the trainer. One can quite easily judge the type of man that has trained many horses. The horse acquires the kind, or cruel ways of his master or trainer, his brightness or his stupidity; and his temper ~ Reginald S Timmis

----------oooooooOOOoooooo----------

"You and your horse. His strength and beauty. Your knowledge and patience and determination and understanding and love. That's what fuses the two of you onto this marvellous partnership that makes you wonder... 'What can heaven offer any better than what I have here on earth?' " ~ Monica Dickens

"The horse moved like a dancer, which is not surprising. A horse is a beautiful animal, but he is perhaps most remarkable because he moves as if he always hears music." ~ Mark Helprin, A Winter's Tale

ABERGELE BABY

It's not all work an no play at the Indoor Horse of the Year Show held in Johannesburg in 1969!

The well-known versatility of the Welsh was demonstrated once again when Pierre D'Oriola of France, having been eliminated in the “Money or the Jump” competition, came back a few minutes later riding the 11.3hh Welsh Mountain Pony, Abergele Baby much to the joy of the crowd.

Baby found the 5ft. 9in. rails of the last jump somewhat daunting but David Broome nobly came to the rescue and took down the lower bars whereupon Pierre and Baby finished the course with a great dash going underneath!

Published by the French Society in the Journal of the Mother Society in 1970

Abergele Baby by Gredington Ifan (imp) out of Gredington Hogennig (imp) was foaled in 1957 at the Abergele Stud in Hanover, Cape, (see the 2010 Journal page 61) and sold to Mrs Struben in 1972. Edna Clarke, the breeder and owner of the Abergele Stud saw no purpose in breeding Welsh Mountain Ponies unless they could be used as companions for young children. This was certainly the case for

Baby who can be seen below in the field at the Strubens together with the children Simon, Julia and Adam, the fourth one unknown.

"GIRLS AND BOYS COME OUT TO PLAY"

To the sound of this nostalgic background music, a most delightful display was staged at the 1969 Indoor Horse of the Year Show, Johannesburg, by the two 11.2hh Welsh Mountain Ponies "Abergele Baby" and her 2 year old half sister "Abergele Little Ho". Both bred by Mr Vincent Clarke of Hanover C.P. They were ridden by 9 year old Diane Foxcroft, and 8 year old Julia Struben. Mrs Pam Struben owns "Baby" and has "Little Ho" up here for showing. The ponies and children were trained by Mrs C A Coldrey and the display was designed to show the adaptability and dependability of Welsh Mountain Ponies with small children.

It succeeded admirably in its purpose. After showing off their paces, the ponies poked their noses into the windows of a motor car for carrots, and were not in the least put out when the driver revved the engine and blew the horn full blast. Then,

having played some games, 'the rains came' and the children donned flapping mackintoshes and finally left the arena at the canter sharing the umbrella. – while small Simon Struben, not wanting to be left, got a free lift behind his sister on "Baby".

Demonstrations of this kind can do nothing but good, particularly following so soon after Mrs Mountain's plea for more young riders on small ponies in this country; this one was obviously much appreciated by the spectators.

Ida Illingworth 1969

Unfortunately there does not appear to be a photographic record of this delightful event.

Many years later Abergele Baby was seen winning at the Rand Easter Show with Jimmy Carhart in the saddle as below

Photo: Ernst G Wertheimer

WEYDEN MAGIC MYTH

Weyden Magic Myth, Part-bred Welsh, won the coveted title of Show Horse of the Year at the International Indoor Horse of the Year Show held in Johannesburg in 1971. Magic Myth is 50% thoroughbred, 25% Arab and 25% Welsh.

His Welsh blood goes back to Coed Coch Seryddwr, and he is now owned by Mrs Dickson of Johannesburg. His breeder, Mrs Wendy Armitage, had great success with other ponies too at the indoor show.

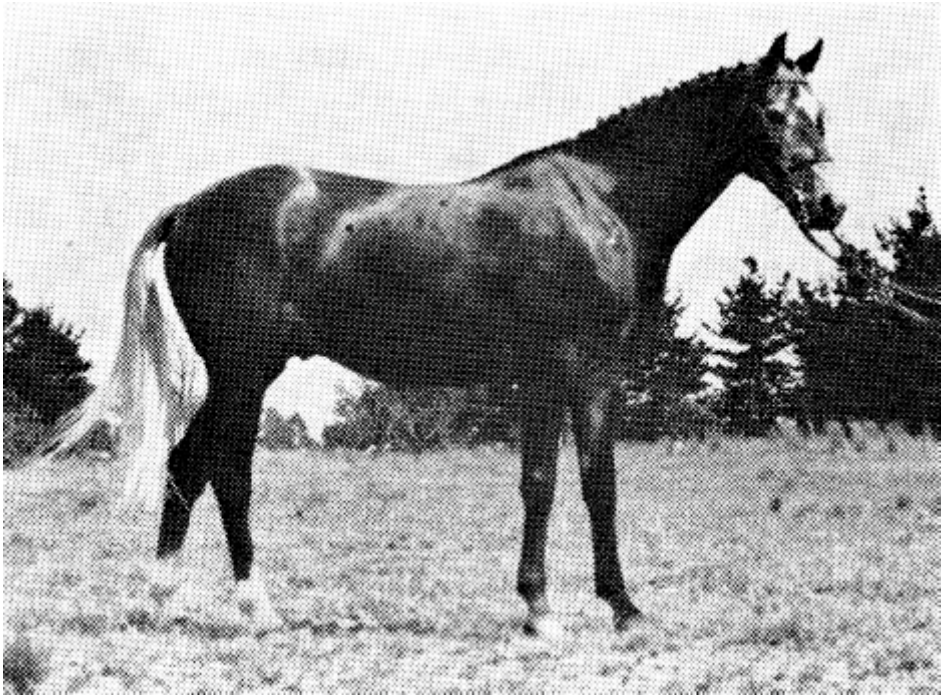

First published in the Journal of the Mother Society in 1972

---------oooooooOoooooooo---------

"A dog looks up to a man. A cat looks down on a man.
But a patient horse looks a man in the eye and sees him as an equal." ~ Author Unknown

"There are many wonderful places in the world, but one of my favourite places is on the back of my horse." ~ Rolf Kopfle

TAFFY AND DIANE

The pony world was very shocked by the tragic and fatal accident to Diane Foxcroft and her pony Taffy. While riding home after visiting friends they were in a collision with a car. Diane was killed and Taffy was so badly injured that he had to be put down.

The two were a tremendous combination of child and pony and immensely successful in different spheres. Diane had a very promising future. Taffy was Utility Pony of the Year at the Indoor Show in 1969 and 1970.

From Miss Ida Illingworth – 'Diane was a sweet child and entirely unspoiled. Just a little girl who loved her pony and enjoyed riding'

From Nell Pennell – 'I am glad I had the chance to judge the pony at the Rand. The way he could gallop and jump was a joy to see and he was so very kind, as is so often the way with high couraged horses and ponies'.

First published in the Journal of the Mother Society in 1972

BLOEMFONTEIN 1999

Supreme Champion Sec A Destiny Style with owner/handler Peter Duncan and Judge Peter Jones of the Menai Stud, Wales

Destiny Style, Sec A Supreme Champion, in action

BLOEMFONTEIN 1999

Bella Dream, Sec A Champion Stallion

Koria Biskop, Sec A Reserve Champion Stallion

BLOEMFONTEIN 1999

Dawray Melita, Sec A Reserve Champion Mare

Llandilo VIP, Sec A Junior Champion Colt

BLOEMFONTEIN 1999

Marijani Prins van Pakpoort, Sec A Junior Reserve Champion Colt

Llandilo Fiji, Sec A Junior Champion Filly

BLOEMFONTEIN 1999

Fairbourne Farrushka, Sec A Junior Reserve Champion Filly

Windbourne Smalltalk, Sec B Supreme Champion

BLOEMFONTEIN 1999

Ben-Hur Mama Temba, Sec B Reserve Supreme Champion

Kallista Russell, Sec D Supreme Champion

BLOEMFONTEIN 1999

Mogambo Glenys, Sec D Junior Champion

Mogambo D'Artanion, Sec D Junior Reserve Champion

BLOEMFONTEIN 1999

Bukkenburg Gloss, Sec D Senior Champion Mare

Bukkenburg Ringo, Sec D Senior Reserve Champion Stallion

BLOEMFONTEIN 1999

Foresyte Fatal Attraction, Part Bred Champion

Shadowfax Storm, Part Bred Reserve Champion

BLOEMFONTEIN 1999

Bella Dream, Sec A Supreme Single Harness and Champion Ladies Fine Harness

Bella Tiekie, Sec A Reserve Supreme Single Harness

BLOEMFONTEIN 1999

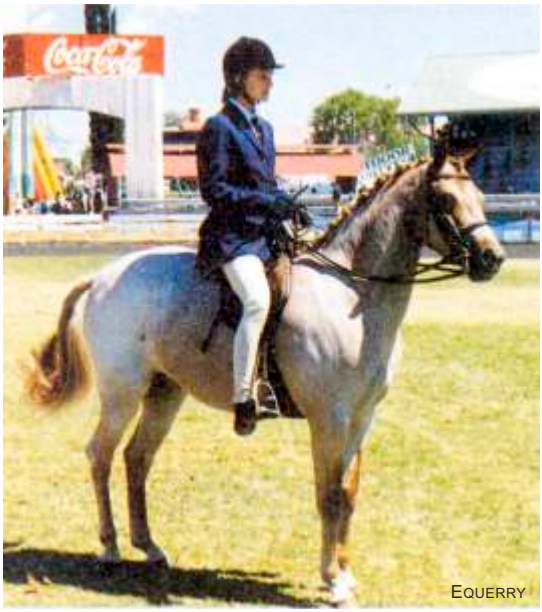

Waterside Nile Beauty, Supreme Ridden Champion (Partbred) (*Photo Landbou Weekblad)*

Destiny Vagabond, Supreme Ridden Champion (Purebred)

BLOEMFONTEIN 1999

Bukkenburg Ringo, Sec D Single Harness Champion

Lombard Team, Champion Tandem

BLOEMFONTEIN 1999

Botha Team, Reserve Champion Tandem

Botha Team, Champion Team of Four

BLOEMFONTEIN 1999

All seen at the Bloemfontein Show - Photos by Equerry

Human Team, Fours 2nd

Lombard Team, Fours 3rd

Lotz Team, Fours 4th

Carstens Tandem, 3rd

Human Tandem, 4th

Lotz Tandem, 5th

Wessels Tandem 6th

Ben-Hur Cynsa Sec B Single Harness

BLOEMFONTEIN 1999

All seen at the Bloemfontein Show - Photos by Equerry

Bioci Bonita, Sec A Filly foal 1st

Staten Merle, Sec A Filly 1-2 1st

Bella Pretty Lady Sec A Filly 1-2 2nd

Koosbad Pallé, Sec A Colt 1-2 2nd

Llandilo Serendipity, Sec A Mare 4-6 1st

Midspruit Cherié, Sec A Mare 4-6 2nd

Midspruit Babra, Sec A Mare 6-10 2nd

Dawray Melita, Sec A Mare 10+ 1st

BLOEMFONTEIN 1999

All seen at the Bloemfontein Show - Photos by Equerry

Rhys Caradoc, Sec B Foal 1st

Rhys Gwyllion, Sec B Jnr Champion

Ben-Hur Cynsa

Bukkenburg Bari

Bukkenburg Marvel

Bukkenburg Playlight

Bukkenburg Puzzle

Destiny Baroness

BLOEMFONTEIN 1999

All seen at the Bloemfontein Show - Photos by Equerry

D'Leni Christmas Queen

Freyja Bimbashi

Midspruit Hamlet

Staten Might

Uyzel Batchelor

Uyzel Bonzeley

Uyzel Hino

Kallista Russell and Bukkenburg Ringo

JAMANI BLUE MAGIC

A Welsh Part-Bred by Badgemore Boxer (Coed Coch Seryddwr x Revel Black Style) out of an Arab mare Jamani Quanteza (Quantock 11 imp x Correze imp) has had great success in the show ring in South Africa, in-hand, in harness and under saddle. He is being used mainly on thoroughbred mares, very successfully too and in his first season produced Weyden Magic Rose 14.2, who aged 3 at her first outing won the Novice, Open and Championship under saddle ridden by Peter Armitage at the Rand Easter Show. She also won in-hand.

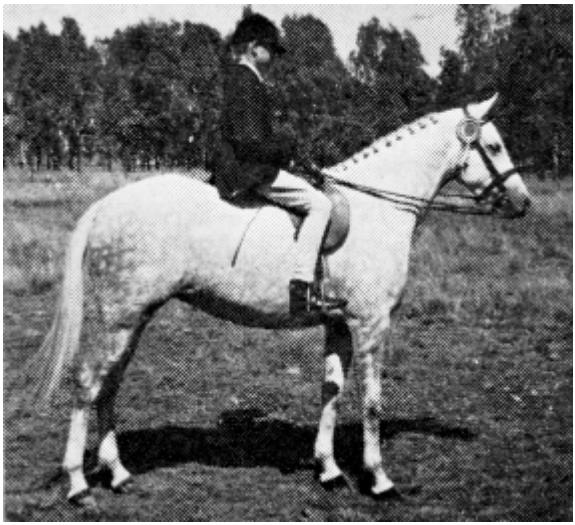

In Blue Magic's second season at stud he produced Weyden Magic Myth – Junior Champion Part-Bred at the Welsh Championships at Bloemfontein 1968. In 1969 at the Rand Easter Show as a 2 yr. old Magic Myth won the open stallion class 'to breed children's ponies', a very strong class including some imported ponies.

However, Magic Myth was gelded shortly thereafter and in 1971 won the coveted title of Show Horse of the Year at the International Indoor Horse of the Year Show in Johannesburg.

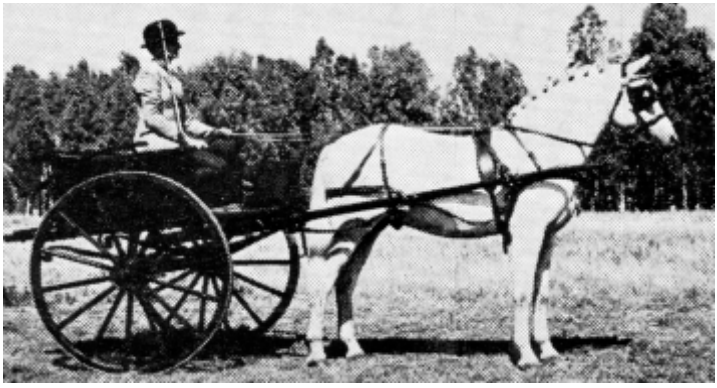

Published in the Journal of the Mother Society in 1970

FORESYTE NELSON'S GENERAL GORDON

On page 82 of the 2018 Journal on the Bryntirion Stud, mention is made of a part-bred foal by Foresyte Cambrian Nelson. Mary Pitchford provided the following comment on this foal which should really have been registered as a purebred.

When Ida Illingworth gave us Gazania and Foresyte Cambrian Nelson, Gazania was considered barren at the time, but she cycled and William prepared her and put her to Nelson and she produced the foal we called Gazania's Brenin. But because we were not a registered stud at that time, Ida decided to register him and his name was changed to Foresyte Nelson's General Gordon. It's the same pony – but because we didn't register the service or maybe Nelson wasn't registered as a breed stallion at the time, she didn't register him as a purebred. Such a shame, because he was lovely. But Foresyte Nelson's General Gordon's dam is Belvoir Gazania, and NOT a partbred mare at all.

I don't know whether it's worth putting in a correction – but I think it's worth knowing that Foresyte Cambrian Nelson and Belvoir Gazania produced Foresyte Nelson's General Gordon, the only foal he and Gazania had, whilst they were with us.

BEAUFORT WEST 2019

Supreme Champion In-Hand: Lourens Ace Of Spades

Reserve Supreme Champion: Hen-Klo Dancer's Dream

BEAUFORT WEST 2019

Reserve Senior Champion Mare: Du Dre Success

Junior Champion Filly: Marwa Miss KK

BEAUFORT WEST 2019

Junior Champion Colt: Caspian Master Supreme Jnr

Senior Champion Stallions 3rd: Du Dre Cheeky Boy

BEAUFORT WEST 2019

Supreme Champion Single Harness: Du Dre Cheeky Boy with Amir Moerat

Reserve Supreme Champion Single Harness: De Louw Golden Master with Cassiem Jacobs

BEAUFORT WEST 2019

Mare under 5 1st: Du Dre Success with Ederies Amardien

Stallion under 5 1st: Big Shot Mark Of Charm with Amir Moerat

Mare over 5 1st: Hen-Klo Dancer's Dream with Abdul

Double Harness under 5 1st: Caspian Master Supreme Jnr and Caspian Morning Star with Ismail Amardien

BEAUFORT WEST 2019

Double Harness Champion: Hansu Valour and Llandilo High Society with Ederies Amardien

Double Harness Reserve: Lourens Ace of Spades and Marwa Wifi Hot Spot with Yazeed

Ladies Fine Harness 1st: Fatima with Hansu Savannah

Ladies Fine Harness 2nd: Nawaal with Lourens Ace Of Spades

Under 12 assisted 1st: Amaan van Boom with Sunset Clear Root Fire

Under 12 assisted 2nd: Ebrahim Amardien with Hansu Dunrobin

BEAUFORT WEST 2019

Under 12 1st: Raeez Amardien with Hansu Valour

Under 12 2nd: Garif Davids with Hansu Denise

BEAUFORT WEST 2019

Junior 1st: Zada with Lanika Spirit

Junior 2nd: Owais with Uyzel Dark Sky

BEAUFORT WEST 2019

<12 asst 3rd: Sedick Amardien with Hansu Valour

<12 asst 4th: Zaqaan Jacobs with Lanika Spirit

<12 asst 5th: Mothatier v Boom with Hansu Savannah

<12 Asst: Ziva Gertse with Uyzel Sky

<12 asst: Zara with Sandhurst Demonstrator

<12 Asst: Fayaad with Caspian Hot Shot Romeo

<12 asst: Aleem with De Louw Golden Master

<12 asst: Nawaaz with Caspian Morning Star

BEAUFORT WEST 2019

<12 asst:Fuaad with Caspian Bright Spark

<12 asst:Tashqeen Brenner with Brenner Showtime

<12 asst: Adam with Dunau Free Angus

Ladies:Raldieja Brenner with Lanika Spirit

Ladies: Mymoena Kamalie with Hansu Valour

Ladies: Meinie Amardien with Caspian Bright Spark

Stallion 2nd: Hansu Dunrobin with Ederies Amardien

Junior: Abduragmaan Kamalie with Hansu Valour

BEAUFORT WEST 2019

Junior: Shahied with Lourens Ace Of Spades

Junior: Qadier with Sunset Clear Root Fire

Junior: Abduragmaan with O'Lee Shining Light

Junior: Adam Brenner with Brenner Showtime

Junior: Saskio Gertse with Uyzel Sky

Junior: Umar with Caspian Hot Shot Romeo

Junior Abduragmaan Abrahams with Salvador Vincent

<3: Caspian Heart Breaker with Ismail Amardien

MANDY BABB AND VALIANT COCKTAIL

A remarkable story of 19-year-old Mandy Babb, from Norwood, Johannesburg. After being shortsighted most of her life, she went blind as few years ago. She did not want to give up riding because of this, and her riding instructor hit upon the idea of using radio control.

She has since competed at the Rand Show in the riding class (which includes having to jump a couple of small fences to show the co-ordination between horse and rider) on Valiant Cocktail, a 14.2 part-bred Welsh pony.

Mandy carries a small radio in her pocket with an earphone, and her elder brother now "directs" her from the sidelines, speaking quietly into a small radio transmitter

First published in the 1972 Journal of the Mother Society

CAPE CHAMPIONSHIP 1989

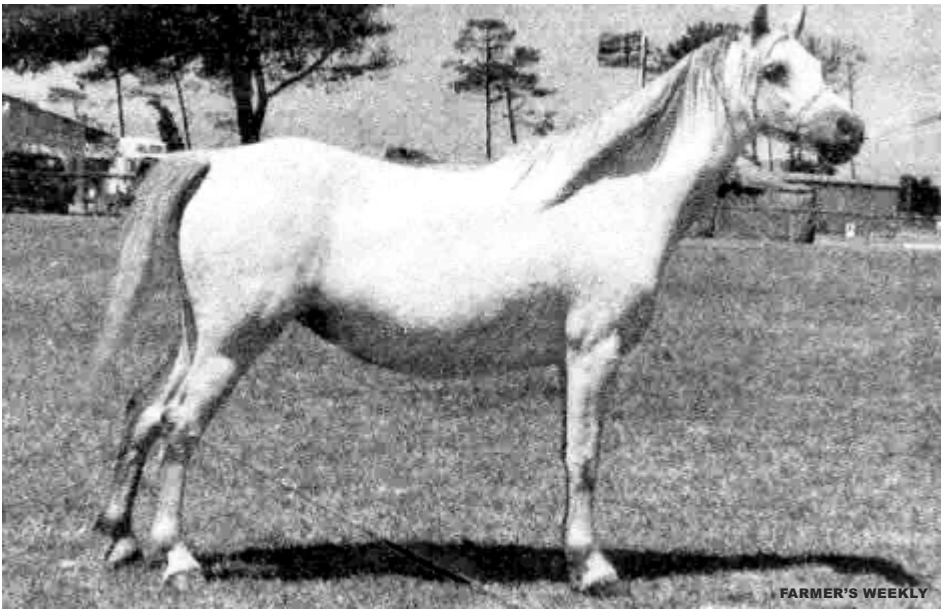

Supreme Champion Section A: Bukkenburg Valerie

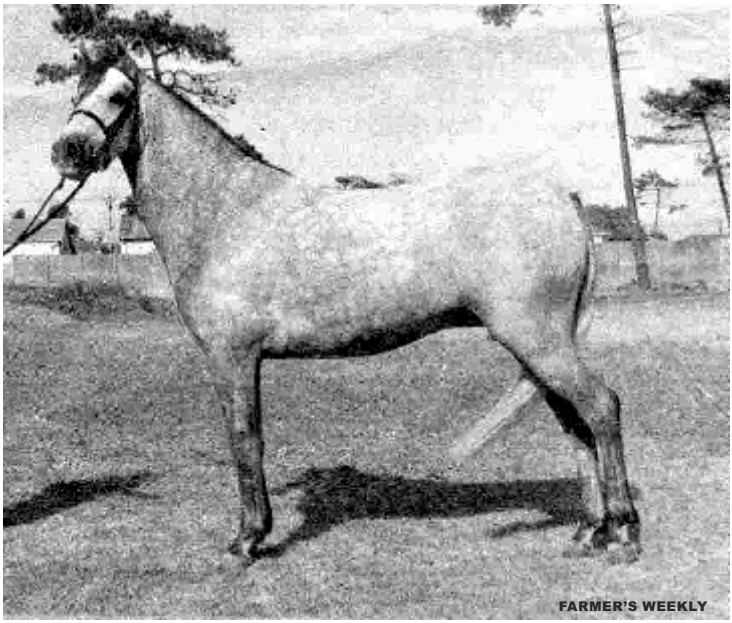

Supreme Champion Section B: Willowbrook Melody

BEAUFORT WEST 2019

SECTION A IN-HAND: Filly >2<4 & Jnr Ch Filly Marwa Miss KK (S Mohamed, Ubaid) **Colt >2<4 & Jnr Ch Colt** Ch Caspian Master Supreme Jnr (Caspian Stud, Abubaker) Res Marwa Wifi Hot Spot (S Mohammed, Natheer) **Mare >4<6** 1 Du Dre Success (Ambro Stud, Ederies Amardien) 2 Du Dre Bubble Gum FS (Ambro Stud, Iftigaar Amardien) Mare **>6<10** 1 Uyzel Sky (Salutta Stud, Stanford Gertse) **Mare 10+** 1 Hen-Klo Dancer's Dream (AVB Stables, Abdul) **Snr Ch Mare** Ch Hen-Klo Dancer's Dream (AVB Stables, Abdul) Res Du Dre Success (Ambro Stud, Ederies Amardien) **Stallion >4<6** 1 Lourens Ace Of Spades (S Mohammed, Shahied) 2 Sandhurst Demonstrator (AVB Stables, Abdul) 3 Caspian Morning Star (Caspian Stud, Abubaker) 4 Big Shot Mark Of Charm (M Damon, Amir Moerat) **Stallion >6<10** 1 De Louw Golden Master (AVB Stables, Partie) 2 Du Dre Cheeky Boy (Faeez Maasdorp, Amir Moerat) 3 Lanika Spirit (Abdul Aziz Jacobs, Aziz) 4 Hansu Valour (Ambro Stud, Sulaiman Amardien) 5 Hansu Dunrobin (Ambro Stud, Ederies Amardien) **Stallion 10+** 1 Dunau Free Angus (Ambro Stud, Ifitigaar Amardien) 2 O'Lee Shining Light (Cassiem Abrahams) **Snr Ch Stallion** Ch De Louw Golden Master (AVB Stables, Portie) Res Lourens Ace Of Spades (S Mohammed, Shahied) 3 Du Dre Cheeky Boy (Faeez Maasdorp, Amir Moerat) 4 Dunau Free Angus (Ambro Stud, Iftigaar Amardien) 5 Sandhurst Demonstrator (AVB Stables, Abdul) **Supreme Champion** Ch Lourens Ace Of Spades (S Mohammed, Shahied) Res Hen-Klo Dancer's Dream (AVB Stables, Abdul) **Harness Pony** 1 Caspian Bright Spark (Caspian Stud, Abubaker)

SECTION A HARNESS SINGLE: Stallion Gelding Final 1 De Louw Golden Master (AVB Stables, Abdul) 2 Hansu Dunrobin (Ambro Stud, Ederies Amardien) 3 Du Dre Cheeky Boy (Faeez Maasdorp, Amir Moerat) 4 Lanika Spirit (Abdul Aziz Jacobs, Faroek Brenner) 5 Hansu Savannah (AVB Stables, Ubaid) **Mare <5** 1 Du Dre Success (Ambro Stud, Ederies Amardien) 2 Marwa Miss KK (S Mohammed, Ubaid) **Stallion/Gelding <5** 1 Big Shot Mark Of Charm (Mogammed Damon, Amir Moerat) 2 Caspian Morning Star (Caspian Stud, Farouk Amardien) 3 Marwa Wifi Hot Spot (S Mohammed, Natheer) 4 Jacobs Sparkle Spirit (Abdul Aziz Jacobs, Aziz) **Under 12 Assisted** 1 Amaaan van Boom (Sunset Clear Root Fire, AVB Stables) 2 Ebrahim Amardien (Hansu Dunrobin, Ambro Stud) 3 Sedick Amardien (Hansu Valour, Ambro Stud) 4 Zaqaan Jacobs (Lanika Spirit, Abdul Aziz Jacobs) 5 Mothatier van Boom (Hansu Savannah, AVB Stables) *Also Drove* Ziya Gertse (Uyzel Sky, Salutta Stud) Zara (Sandhurst Demonstrator, AVB Stables) Fayaad (Caspian Hot Shot Romeo, AVB Stables) Aleem (De Louw Golden Master, AVB Stables) Nawaaz (Caspian Morning Star, Caspian Stud) Fuaad (Caspian Bright Spark, Caspian Stud) Tashqeen Brenner (Brenner Showtime, Brenner Stud) Adam (Dunau Free Angus, Ambro Stud) Amar Amaioni (Big Shot Mark Of Charm, Damon Stud) **Under 12 Unassisted** 1 Raeez Amardien (Hansu Valour, Ambro Stud) 2 Garif Davids (Hansu Denise, Sayed Davbids) 3 Abdullah Abrahams (Uyzel Dark Sky, Sayed Davids) **Junior Driver** 1 Zada (Lanika Spirit, Abdul Aziz Jacobs) 2 Owais (Uyzel Dark Sky, Sayed Davids) 3 Abduragmaan (Hansu Valour, Ambro Stud) 4 Shahied (Lourens Ace Of Spades, S Mohammed) 5 Qadier (Sunset Clear Root Fire, AVB Stables) *Also Drove* Abduragmaan (O'Lee Shining Light, Cassiem Abrahams) Adam Brenner (Brenner Showtime, Faizel Brenner) Saskio Gertse (Uyzel Sky, Salutta Stud) ?? (Hansu Savannah, AVB Stables) Umar (Caspian Hot Shot Romeo, AVB Stables) Abduragmaan Abrahams (Salvador Vincent, Cassiem Abrahams) **Ladies Fine Harness** 1 Fatima (Hansu Savannah, AVB Stables) 2 Nawaal (Lourens Ace Of Spades, S Mohammed) 3 Raldieja Brenner (Lanika Spirit, Abdul

Aziz Jacobs) 4 Mymoena Kamalie (Hansu Valour, Ambro Stud) 5 Meinie Amardien (Caspian Bright Spark, Caspian Stud) **Under Three** Champion Caspian Heart Breaker (Caspian Stud, Ismail Amardien) **Supreme Champion** Ch Du Dre Cheeky Boy (Faeez Maasdorp, Amir Moerat) Res De Louw Golden Master (AVB Stables, Cassiem Jacobs) 3 Lanika Spirit (Jacobs Stud, Aziz Jacobs) 4 Hansu Savannah (AVB Stables, Zahier van Boom) 5 Hansu Dunrobin (Ambro Stud, Ederies Amardien)

DOUBLE HARNESS: Stallion/Gelding 5+ 1 Hansu Valour/Llandilo High Society (Ambro Stud, Ederies Amardien) 2 Lourens Ace Of Spades/Marwa Wifi Hot Spot (S Mohammed, Yazeed) **Under 5** 1 Caspian Master Supreme Jnr/Caspian Morning Star (Caspian Stud, Ismail Amardien) **Champion** Hansu Valour/Llandilo High Society (Ambro Stud, Ederies Amardien) 2 Lourens Ace Of Spades/Marwa Wifi Hot Spot (S Mohammed, Yazeed)

TULBAGH GOLD MEDAL 2019

SECTION A IN-HAND: Colt/Filly Foal <12m 1 Bella Donna Wild Spark (Ridah Arendse) 2 Sunset Little Bit Naughty (Clear Root Fire Stud, Munier Abderouef) 3 Sunset Blondie (Kamalie Stud, Abduragmaan) 4 Supreme Rocco (Shiraads Mohamed, Rushin) 5 AVB Colorado's Dream (AVB Stud, Anwar) **Filly >1<2** 1 Hansu Lady Million (Sarona Stud, Sidwill) 2 Salutta Shalom Bom Pêl (Salutta Stud, Stanford Gertse) **Colt >1<2** 1 AVB Procco's Dream (AVB Stud, Cassiem 2 Marwa Valentino (Royal B Stud, James Adams) 3 TJ Hooker Top Smoke (Vanity Stud, Abubaker Hendricks) **Filly >2<4** 1 Dunau Fancy Me (Mohammed Petkar, Duane Dreyer) 2 Vanity My Desire (Vanity Stud, Zuhair Hendricks) 3 Kamalie Hope (Nazeem Gaffoor, Eesa Gaffoor) 4 Marwa Miss KK (Shiraads Mohamed, Rushin) 5 San-Diego Handsome Girl (San-Diego Stud, Faiek Leonard) **Junior Champion Filly** Dunau Fancy Me, Res Vanity My Desire **Colt >2<4** 1 Hansu Master Jetsetter (Sarona Stud, Imtiaaz) 2 San-Diego Hanson Junior (San-Diego Stud, Faiek Leonard) 3 Pajayhu Snow Boy (Sunset Stud, Abubaker) 4 Bioci Keizer (Bioci Stoet, Willem Tiemie) 5 Sunset Bee-Jay (Saliem Amardien, Ridmah Amardien) **Junior Champion Colt** Hansu Master Jetsetter, Res AVB Procco's Dream **Mare >4<6** 1 Sunset She's A Lady (Clear Root Fire Stud, Munier Abderouef) 2 Dunau Fiona (Mohamed Petkar, Duane Dreyer) 3 O'Lee Sanna (AVB Stud, Anwar) 4 Adowa Roleen (AVB Stud, Justin) 5 Du Dre Success (Ambro Stud, Iftigaar Amardien) **Stallion >4<6** 1 Milano Heart on Fire (Snowball Stud, Maseed Moses) 2 Bioci Jum Bob (Bioci Stoet, Willem Tiemie) 3 Milano Highly Explosive (Royal B Stud, Keown Barry) 4 Sandhurst Demonstrator (AVB Stud, Anwar) 5 Hansu Gladiator (Twilight Stud, Redaan) **Mare >6<10** 1 Uyzel Sky (Salutta Stud, Stanford Gertse) 2 Hansu Beauty (San-Diego Stud, Faiek Leonard) 3 Hen-Klo Peaches (Amazing Stud, Iekeraam Salie) 4 Sunset Ballet Dancer FS (Sunset Stud, Abubaker) 5 O'Lee Bundels (Abdullateef Hendricks, Abdull) **Champion Gelding** Ashbourne Hunter (JForce Stud, Abas) **Stallion >6<10** 1 Du Dre Cheeky Boy (Faeez Maasdorp, Amir Moerat) 2 Brenner Showtime (AVB Stud, Anwar) 3 Bioci Bob Dylan (Bioci Stoet, Willem Tiemie) 4 De Louw Golden Master (AVB Stud, Gatoe) 5 Lanika Spirit (JForce Stud, Aziz Jacobs) **Mare 10+** 1 Hen-Klo Dancer's Dream (AVB Stud, Aneeq) 2 Llandilo Fancy That (Mohamed Petkar, Duane Dreyer) 3 Sunset Lady Pratco (Sunset Stud, Munier Abderouef) 4 Blom Harlekyn (Shafiek Maasdorp) 5 Sunseet Dottie (Kamalie Stud, Abduragmaan) **Senior Champion Mare** Hen-Klo Dancer's Dream Res Sunset She's A Lady **Stallion 10+** 1 Hansu savannah (AVB Stud, Anwar) 2 Bioci Bright Sun (Bioci Stoet, Willem Tiemie) 3 Llandilo Pacesetter

(AVB Stud, Sadick) 4 Hansu Jantas (Omar Abrahams, James Adams) 5 Hansu Ilovo (Faeez Maasdorp, Amir Moerat) **Senior Champion Stallion** Du Dre Cheeky Boy, Res Hansu Savannah **Supreme Champion** Du Dre Cheeky Boy, Res Hansu Savannah **Unregistered Pony** 1 Blom Pep (Araba Ranch Stud) 2 Uyzel Smart 2 (JForce Stud, Abdul)
Child Handler <12yrs 1 Cedrick Jnr (Du Dre Success, Ambro Stud) 2 Zaada (Ashbourne Hunter, JForce Stud) 3 Hagan Kamalie (Sunset Dottie, Kamalie Stud) Riaan (Lanika Lady Grey, Araba Ranch Stud) 5 Ziva Gertse (Salutta Shalom Bom Pêl, Salutta Stud) 6 Zara (Roux Prins John, AVB Stud) 7 Bilqees (Adowa Connie, Basehaven Stud)
RIDDEN: THREE GAITED RIDING PONY 1 Ashbourne Hunter (JForce, Abdul) 2 Uyzel Smart 2 (JForce, Zara)
SINGLE HARNESS: Mare <5 1 O'Lee Sanna (AVB Stud, Adam) 2 Du Dre Success (Ambro Stud, Ifitigaar) 3 San-Diego Handsome Girl (San-Diego Stud, Faiek Leonard) 4 Dunau Fancy Me (Mohamed Petkar, Duane Dreyer) 5 Marwa Miss KK (Shiraads Mohamed, Ismail) **Stallion/Gelding <5** 1 Bioci Mickey Blue Eyes (Twilight Stud, MS Sedick) 2 Sandhurst Demonstrator (AVB Stud, Denzil) 3 Milano Heart on Fire (Snowball Stud, Ebrahiem Moses) 4 Thufaag Spirit (Shafiek Maasdorp, Branden) 5 Big Shot Mark of Charm (Mogammad Damon) **Mare 5+** 1 Sunset Lady Pratco (Clear Root Fire Stud) 2 Sunset She's A Lady (Clear Root Fire Stud, Munier Abderouef) 3 Sunset Ballet Dancer FS (Sunset Stud, Abubaker) 4 Hansu Denise (Royal Heartland Stud, Oishaan) 5 Uyzel Sky (Salutta Stud, Stanford Gertse) **Stallion/Gelding 5+ Heat A** 1 Bioci Pride (Sassy Stud, Sardiq Sasman) 2 De Louw Golden Master (AVB Stud, Gatoe) 3 Daibu Showtime Parader (Zain Wolhuter, Ameer Moerat) 4 Bioci Bright Sun (Bioci Stoet, Wessel Swart) 5 Hansu Ilovo (Faeez Maasdorp, Nazeem) **Heat B** 1 Lanika Blazing Spirit (Faeez Maasdorp, Ubaid Moerat) 2 Sunset Clear Root Fire (AVB Stud, Cassiem) 3 Milano Highly Explosive (Royal B Stables, James Adams) 4 Brenner Showtime (AVB Stud, Anwar) 5 Bioci Bob Dylan (Bioci Stoet, Willem Tiemie) **Heat C** 1 Hansu Vogue (Twilight Stud, MS Sedick) 2 Sunset Hard to Find (Sunset Stud, Abubaker) 3 Hansu Savannah (AVB Stud, Anwar) 4 Du Dre Cheeky Boy (Faeez Maasdorp) 5 Lanika Mighty Spirit (Vanity Stud, Mustapha Hendricks) **Final** 1 Bioci Pride (Sassy Stud, Sardiq Sasman) 2 Lanika Blazing Spirit (Faeez Maasdorp, Ubaid Moerat) 3 De Louw Golden Master (AVB Stud, Gatoe) 4 Hansu Vogue (Twilight Stud, MS Sedick) 5 Daibu Showtime Parader (Zain Wolhuter, Ameer Moerat) **S/G/M Unregistered** 1 Uyzel Smart 2 (JForce Stud, Aziz Jacobs) Boys >12<18 1 Sunset Hard to Find (Sunset Stud, Abduragmaan) 2 Hansu Ilovo (Faeez Maasdorp, Jarmaine) 3 Bioci Bright Sun (Bioci Stoet, Qaahar) 4 Ashbourne Hunter (JForce Stud, Walied) 5 Brenner Showtime (AVB Stud, Adam) 6 Lourens Ace of Spades (Shiraads Mohamed, Shaheed) 7 Sunset Clear Root Fire (AVB Stud) 8 Rosenberg Kabamba (Basehaven Stud, Rihaad Benjamin) **Girls' Fine Harness <18** 1 Sandhurst Demonstrator (AVB Stud, M Majiet) 2 Lourens Ace of Spades (Shiraads Mohamed, Athra) 3 Ashbourne Hunter (JForce Stud, Firdones) 4 Hansu Express (Royal B Stables, Azra Salasa) 5 Uyzel Smart 2 (JForce Stud, Zaadee) 6 Salvador Vincent (JForce Stud, Aisha) 7 Dunau Free Angus (Ambro Stud, Mimoena) 8 Uyzel Sky (Salutta Stud, Saskia Gatu) **Ladies Fine Harness 18+** 1 Du Dre Cheeky Boy (Faeez Maasdorp, Nazera Moerat) 2 Lourens Ace of Spades (Shiraads Samuels, Nawahl Samuels) 3 Milano Heart on Fire (Snowball Stud, Awesa Moses) 4 O'Lee Sanna (AVB Stud, Tasneem v Boom) 5 Hansu Savannah (AVB Stud, Fatima v Boom) 6 Hansu Master Jetsetter (Sarona Stud, Fatima Samuels) 7 Uyzel Smart 2 (JForce Stud, Ralie) 8 Bioci Bright Sun (Bioci Stoet, Rezaan v Rensburg) **Under12 Assisted Div 1** 1 Bilgees Domingo (Uyzel Tramput, Basehaven Stud) 2 Zayaad (Lanika Spirit, JForce Stud) 3 Aleem (Hansu Savannah,

AVB Stud) 4 Mu'azzam (Lanika Mighty Spirit, Vanity Stud) 5 Lut Abderouef (Sunset She's A Lady, Clear Root Fire Stud) 6 Eesa Moses (Milano Heart on Fire, Snowball Stud) 7 Ebrahiem (Hansu Dunrobin, Ambro Stud) 8 Anaarah Abrahams (Lanika Spirit Kommando, Walied Abrahams) **Div 2** 1 Amaan (Sunset Clear Root Fire, AVB Stud) 2 Ziva Gertse (Uyzel Sky, Salutta Stud) 3 Adam (Ashbourne Hunter, JForce Stud) 4 Denise (Lourens Ace of Spades, Shiraads Mohamed) 5 Fayaad (Blom Peanut, AVB Stud) 6 Matthew De Louw (Bioci Sur-Prise, Royal B Stables) 7 Safaa (Uyzel Spice Girl, Vanity Stud) 8 Sadick Jnr (Dunau Free Angus, Ambro Stud) **Div 3** 1 Zara v Boom (Sandhurst Demonstrator, AVB Stud) 2 Yusrah (Hansu Ilovo, Faeez Maasdorp) 3 Nuhaa Amardien (Du Dre Misty My Lady, Saliem Amardien) 4 Nawaaz Amardien (Caspian Morning Star, Caspian Stud) 5 Farouk Jnr (Caspian Supreme, Caspian Stud) 6 Zaaid Barends (Salvador Vincent, JForce Stud) 7 James Moose (Paddock Hill River Gambler, Uwais Shira) 8 Abdul Raheed (Bella Top-Spot, Basehaven Stud) **Under 12 Unassisted** 1 Sakeel (Sunset Hard to Find, Sunset Stud) 2 Zaada (Uyzel Smart 2, JForce Stud) 3 Rashied Norris (Sarona Cairo, Sarona Stud) 4 Nasita Salasa (Bioci Bright Sun, Bioci Stoet) 5 Aatiqah Domingo (Rosenberg Kabamba, Basehaven Stud) 6 Elias Jacobs (Ashbourne Hunter, JForce Stud) 7 Zana (Koosbad Pratmark, Clear Root Fire Stud) 8 Gaeronear Davids (Hansu Denise, Royal Heartland Stud) **Under 3 Ch** Pajayhu Snow Master (Sunset Stud, Abubaker) Res Bioci Keizer (Bioci Stoet, Willem Tiemie) 3 Sunset Bee-Jay (Cornel Swart, Dave Adams) 4 Vanity My Desire (Vanity Stud, Amien) **Junior Champion** Sandhurst Demonstrator (AVB Stud, Denzil) Res Bioci Mickey Blue Eyes (Twilight Stud, M S Sedick) 3 Thufaag Spirit (Shafiek Maasdorp, Branden) 4 Milano Heart on Fire (Snowball Stud, Ebrahiem Moses) 5 Big Shot Mark of Charm (Mogammad Damon) 6 Du Dre Success (Ambro Stud, Iftigaar) 7 O'Lee Sanna (AVB Stud, Adam) 8 Dunau Fancy Me (Mohamed Petkar, Duane Dreyer) **Supreme Champion** Bioci Pride (Sassy Stud, Sardiq Sasman) Res Lanika Blazing Spirit (Faeez Maasdorp, Ubaid Moerat) 3 Sandhurst Demonstrator (AVB Stud, Denzil) 4 Hansu Vogue (Twilight Stud, M S Sedick) 5 Daibu Showtime Parader (Zain Wolhuter, Ameer Moerat) 6 Sunset Lady Pratco (Clear Root Fire Stud) 7 Sunset She's A Lady (Clear Root Fire Stud, Munier Abderouef) 8 Sunset Ballet Dancer FS (Sunset Stud, Abubaker)

DOUBLE HARNESS: Mares 5+ 1 Uyzel Sky/Zewitco Humbro (Salutta Stud, Aziz Jacobs) **Stallion/Gelding 5+** 1 Bioci Bright Sun/Bioci Bob Dylan (Bioci Stoet, Wessel Swart) 2 Llandilo Voltage/Llandilo Pacesetter (AVB Stud, Sadick) 3 Llandilo High Society/Hansu Valour (Ambro Stud, Iftigaar Amardien) 4 Radiant Royal Charter/TJ Hooker Super Star (Radiant Stud, R Jacobs) 5 Sunset Clear Root Fire/Caspian Hot Shot Romeo (AVB Stud, Cassiem) **Championship** Ch Bioci Bright Sun/Bioci Bob Dylan (Bioci Stoet, Wessel Swart) Res Llandilo Voltage/Llandilo Pacesetter (AVB Stud, Sadick) 3 Llandilo High Society/Hansu Valour (Ambro Stud, Iftigaar Amardien) 4 Radiant Royal Charter/TJ Hooker Super Star (Radiant Stud, R Jacobs) 5 Sunset Clear Root Fire/Caspian Hot Shot Romeo (AVB Stud, Cassiem)

TANDEM: 1 Bioci Bright Sun/Bioci Bob Dylan (Bioci Stoet, Wessel Swart) 2 Radiant Royal Charter/TJ Hooker Super Star (Radiant Stud, R Jacobs) 3 Llandilo Voltage/Llandilo Pacesetter (AVB Stud, Sadick) 4 Lanika Spirit/Ashbourne Hunter (JForce Stud, Adul) 5 Llandilo High Society/Hansu Valour (Ambro Stud, Iftigaar Amardien)

TEAM OF FOUR: 1 Lanika Spirit/Ashbourne Hunter/Salvador Vincent/O'Lee Shining Light JForce Stud, Zaadee 2 Sunset Clear Root Fire/Caspian Hot Shot Romeo/Llandilo Voltage/ Llandilo Pacesetter (AVB Stud, Cassiem)

TEAM OF EIGHT: JForce Stud Team of Eight (JForce Stud)